

# IN CELLAR COOL

Quintet for Brass

Duration: 1'50"

Ludwig Fischer (1745 - 1825)

Arranged by James Moule

**Lugubriously** ♩ = 88

22

B♭ Cnt.

B♭ Cnt.

Bar. Hn.

Eu.

B♭ Tu.

29

B♭ Cnt.

B♭ Cnt.

Bar. Hn.

Eu.

B♭ Tu.

*mp* *pp* *p*

*mp* *pp* *p*

*mp* *pp* *p*

35

B♭ Cnt.

B♭ Cnt.

Bar. Hn.

Eu.

B♭ Tu.

**Rall.**

Freely

*f* *pp*

# IN CELLAR COOL

1st Cornet

Quintet for Brass

Duration: 1'50"

Ludwig Fischer (1745 - 1825)

Arranged by James Moule

Lugubriously ♩ = 88

# IN CELLAR COOL

2nd Cornet

Quintet for Brass

Duration: 1'50"

Ludwig Fischer (1745 - 1825)

Arranged by James Moule

Lugubriously  $\text{♩} = 88$

# IN CELLAR COOL

## 3. Eb Horn

Quintet for Brass

Duration: 1'50"

Lugubriously ♩ = 88

Ludwig Fischer (1745 - 1825)

Arranged by James Moule

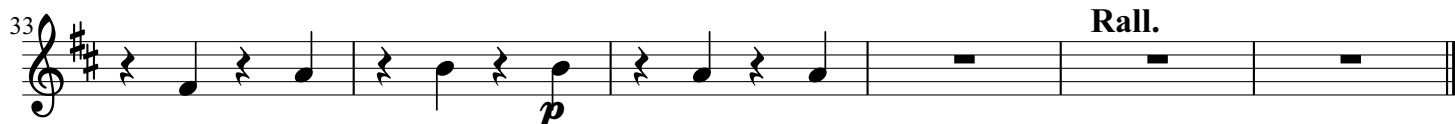
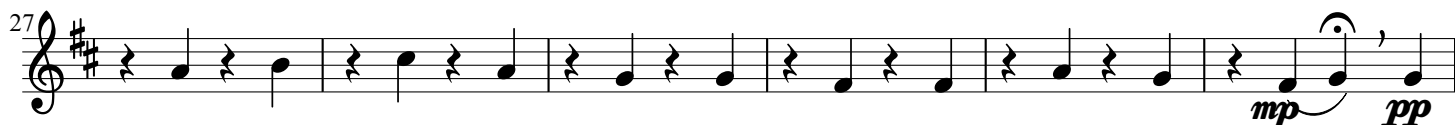
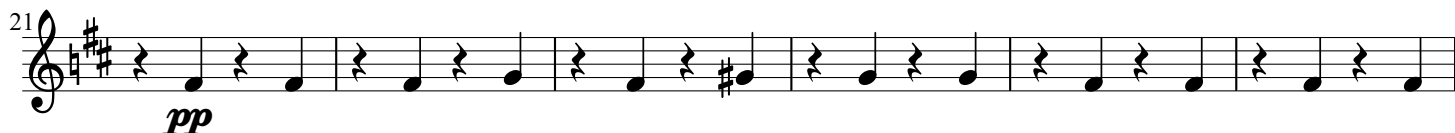
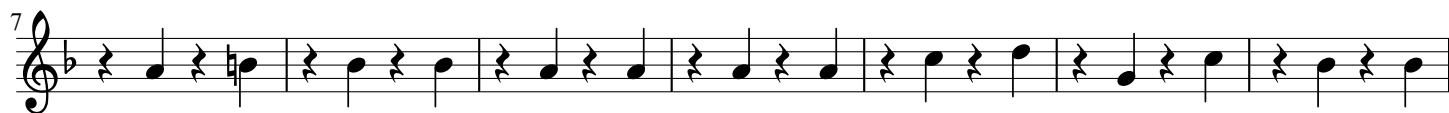

# IN CELLAR COOL

## 3. French Horn

Quintet for Brass

Duration: 1'50"

Ludwig Fischer (1745 - 1825)

Lugubriously ♩ = 88

Arranged by James Moule

# IN CELLAR COOL

Baritone Horn

Quintet for Brass

Duration: 1'50"

Ludwig Fischer (1745 - 1825)

Arranged by James Moule

Lugubriously  $\text{♩} = 88$

# IN CELLAR COOL

## 3. Baritone Horn

Quintet for Brass

Duration: 1'50"

Ludwig Fischer (1745 - 1825)

Lugubriously  $\text{♩} = 88$

Arranged by James Moule

# IN CELLAR COOL

Euphonium

Quintet for Brass

Duration: 1'50"

Ludwig Fischer (1745 - 1825)

Arranged by James Moule

Lugubriously  $\text{♩} = 88$

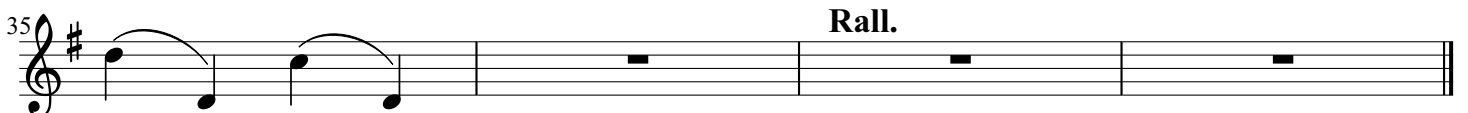
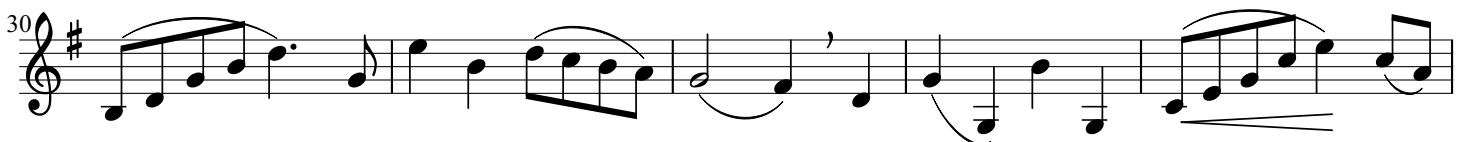
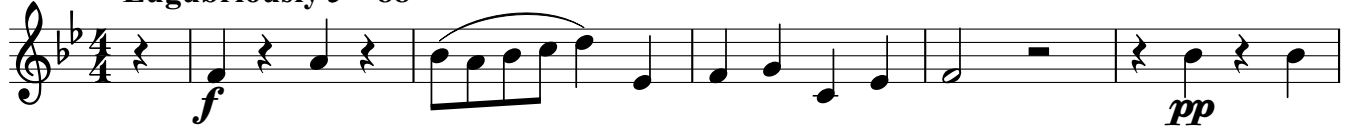

# IN CELLAR COOL

Euphonium

Quintet for Brass

Duration: 1'50"

Ludwig Fischer (1745 - 1825)

Lugubriously ♩ = 88

Arranged by James Moule

Measures 7-13 of the Euphonium part, continuing the melodic line from the previous system.

Measures 21-26 of the Euphonium part, featuring a melodic line with various articulations.

Measures 27-31 of the Euphonium part, continuing the melodic development.

# IN CELLAR COOL

Bb Tuba

Quintet for Brass

Duration: 1'50"

Ludwig Fischer (1745 - 1825)

Arranged by James Moule

**Lugubriously** ♩ = 88

# IN CELLAR COOL

Bb Tuba

Quintet for Brass

Duration: 1'50"

Ludwig Fischer (1745 - 1825)

Lugubriously ♩ = 88

Arranged by James Moule

3 **Lead**  
*f*

9

14 **Rall.** **A tempo**

19 *p*

25

32 **Big breath! Freely** **Rall.**  
*f* *p*
