

AMEN

Duration: 3 min 35 s

from "Messiah"
For Brass Quartet

G.F. Handel
arranged by James Moule

Allegro moderato ♩ = 100

1st Cornet

2nd Cornet

Baritone

Euphonium

10

1st Cnt.

2nd Cnt.

Bari.

Euph.

18

1st Cnt.

2nd Cnt.

Bari.

Euph.

27

1st Cnt.

2nd Cnt.

Bari.

Euph.

Muted

mp

Muted

mp

Open

ff

Open

ff

ff

ff

35 C

1st Cnt. *f*

2nd Cnt.

Bari. *f*

Euph.

42 *mf*

1st Cnt. *mf*

2nd Cnt. *mf*

Bari. *mf*

Euph. *mf*

48 D

1st Cnt. *f*

2nd Cnt. *f*

Bari. *f*

Euph. *f*

55 *mf*

1st Cnt. *mf*

2nd Cnt. *mf*

Bari. *mf*

Euph. *mf*

63 E

1st Cnt. *mf* *f*

2nd Cnt. *mf* *f*

Bari. *f*

Euph.

69

1st Cnt.

2nd Cnt.

Bari.

Euph.

75 F

1st Cnt. *ff*

2nd Cnt. *ff*

Bari. *ff*

Euph.

84 G.P. Adagio

1st Cnt. *ff*

2nd Cnt. *ff*

Bari. *ff*

Euph. *ff*

AMEN

Part-1 Bb cornet

from "Messiah"
For Brass Quartet

G.F. Handel
arranged by James Moule

Allegro moderato $\text{♩} = 100$

15 *f* **A** 5 Muted *mp*

27 Open **B** *ff*

33 *f* **C**

39 *mf*

45

50 **D** *f*

58 *mf* *mf*

65 **E** *f*

70

75 **F** *ff*

82 G.P. Adagio *ff*

AMEN

Part-1 Eb cornet

from "Messiah"
For Brass Quartet

G.F. Handel
arranged by James Moule

Allegro moderato $\text{♩} = 100$

15 *f* **A** 5 Muted *mp*

27 Open *ff* **B**

33 *f* **C**

39 *mf*

45

50 *f* **D**

58 *mf* *mf*

65 *f* **E**

70

75 *ff* **F**

82 G.P. Adagio *ff*

AMEN

Part-2 Bb cornet

from "Messiah"
For Brass Quartet

G.F. Handel
arranged by James Moule

Allegro moderato $\text{♩} = 100$

10 *f*

16 *mp* A Muted

23

28 B Open *ff*

35 C *f*

41 *mf*

47 D *f*

53 *mf*

60 *mf*

67 E *f*

73 F *ff*

81 G.P. Adagio *ff*

AMEN

Part-3 Baritone

from "Messiah"
For Brass Quartet

G.F. Handel
arranged by James Moule

Allegro moderato $\text{♩} = 100$

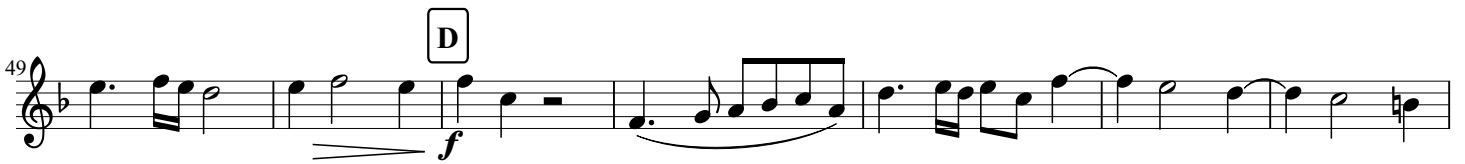

AMEN

Part-3 Tenor horn

from "Messiah"
For Brass Quartet

G.F. Handel
arranged by James Moule

Allegro moderato $\text{♩} = 100$

AMEN

Part-4 Euphonium

from "Messiah"
For Brass Quartet

G.F. Handel
arranged by James Moule

Allegro moderato $\text{♩} = 100$

