

MODERATO in G Minor

for Brass Quartet

Duration: 2'30"

Carl Geisslerl (1802-1869)

Arranged by James Moule

Moderato ♩ = 100

1st Cornet
2nd Cornet
3. Euphonium
4. Eb Tuba

mp *mf* *mp*

mp *mf* *mp*

mp *mf* *mp*

mf *mp*

19 **A**

p *p* *p*

27 **B**

mp *mp* *mp* *mp*

35

44

C

53

Rit.

1st Cornet

MODERATO in G Minor

for Brass Quartet

Duration: 2'30"

Carl Geisslerl (1802-1869)
Arranged by James Moule

Moderato ♩ = 100

2nd Cornet

MODERATO in G Minor

for Brass Quartet

Duration: 2'30"

Carl Geisslerl (1802-1869)

Arranged by James Moule

Moderato ♩ = 100

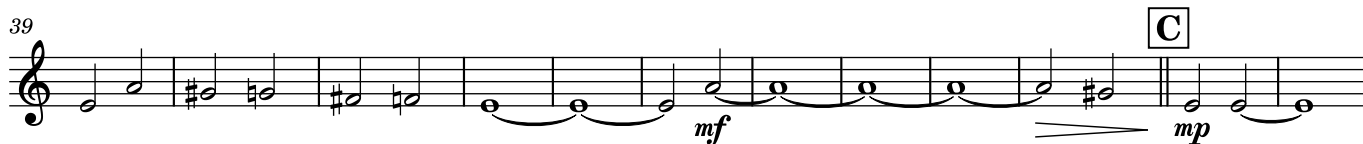

3. Euphonium

MODERATO in G Minor

for Brass Quartet

Duration: 2'30"

Carl Geisslerl (1802-1869)

Arranged by James Moule

Moderato ♩ = 100

4. Eb Tuba

MODERATO in G Minor

for Brass Quartet

Duration: 2'30"

Carl Geisslerl (1802-1869)
Arranged by James Moule

Moderato ♩ = 100

4

mf *mp*

12

A 11 B

mp

31

p

39

C 4

mf *p*

53

mf *mp* *p*

Rit.

3. Trombone

MODERATO in G Minor

for Brass Quartet

Duration: 2'30"

Carl Geisslerl (1802-1869)

Arranged by James Moule

Moderato ♩ = 100

4. Tuba /
Bass Trombone

MODERATO in G Minor

for Brass Quartet

Duration: 2'30"

Carl Geisslerl (1802-1869)
Arranged by James Moule

Moderato ♩ = 100

4

mf mp

12

A 11 B

mp

31

p

39

C 4

mf

53

Rit.

mf mp p
