

GO, IDLE BOY

Duration: 2'25"

Glee for Brass Quartet

John Wall Calcott
Arranged by James Moule

Allegro vivace ♩ = 120

Brass Quartet Part 1 (Measures 1-5):

- E♭ Alto Horn:** *f*, *mf*, *mf*
- Baritone Horn:** *f*, *mf*, *mp*, *mf*
- Euphonium:** *f*, *mf*, *mp*, *mf*
- E♭ Tuba:** *f*, *mf*, *mp*

Brass Quartet Part 2 (Measures 6-10):

- E♭ A. Hn.:** *p*
- Bar. Hn.:** *p*
- Eu.:** *p*
- E♭ Tu.:** *p*

Andante ♩ = 96

Brass Quartet Part 3 (Measures 11-19):

- E♭ A. Hn.:** *mf*, *f*, *mf*, *p*
- Bar. Hn.:** *mf*, *f*, *mf*, *p*
- Eu.:** *mf*, *f*, *mf*, *p*
- E♭ Tu.:** *mf*, *f*, *mf*, *p*

Brass Quartet Part 4 (Measures 20-24):

- E♭ A. Hn.:** *pp*, *f*, *mf*
- Bar. Hn.:** *pp*, *f*
- Eu.:** *pp*, *f*, *mf*
- E♭ Tu.:** *pp*, *f*, *mf*

30 *rit.* *Tempo primo*

E♭ A. Hn. *ff* *f* *p* *f*

Bar. Hn. *ff* *f* *p* *f*

Eu. *ff* *f* *p* *f*

E♭ Tu. *ff* *f* *p* *f*

37

E♭ A. Hn. *ff* *mp* *p*

Bar. Hn. *ff* *mp* *p*

Eu. *ff* *mp* *p*

E♭ Tu. *ff* *mp* *p*

44

E♭ A. Hn. *ff* *mf*

Bar. Hn. *ff* *mf*

Eu. *ff* *mf*

E♭ Tu. *ff* *mf*

52 *rit.*

E♭ A. Hn. *f* *mp* *f* *ff*

Bar. Hn. *f* *mp* *f* *ff*

Eu. *f* *mp* *f* *ff*

E♭ Tu. *f* *mp* *f* *ff*

GO, IDLE BOY

1 Eb Horn

Glee for Brass Quartet

John Wall Calcott
Arranged by James Moule

Duration: 2'25"

Allegro vivace ♩ = 120

Andante ♩ = 96

GO, IDLE BOY

2 Baritone

Glee for Brass Quartet

John Wall Calcott
Arranged by James Moule

Duration: 2'25"

Allegro vivace ♩ = 120

Andante ♩ = 96

GO, IDLE BOY

2 Baritone

Glee for Brass Quartet

John Wall Calcott
Arranged by James Moule

Duration: 2'25"

Allegro vivace $\text{♩} = 120$

GO, IDLE BOY

3 Euphonium

Glee for Brass Quartet

Duration: 2'25"

John Wall Calcott
Arranged by James Moule

Allegro vivace ♩ = 120

Andante ♩ = 96

Tempo primo

GO, IDLE BOY

3 Euphonium

Glee for Brass Quartet

Duration: 2'25"

John Wall Calcott
Arranged by James Moule

Allegro vivace ♩ = 120

Andante ♩ = 96

GO, IDLE BOY

Glee for Brass Quartet

4 Eb Bass

Duration: 2'25"

John Wall Calcott
Arranged by James Moule

Allegro vivace ♩ = 120

Andante ♩ = 96

f *mf* *p*

pp *f* *mf*

ff *f*

p *ff* *mp*

p *ff*

mf *f*

mp *f* *ff*

GO, IDLE BOY

Duration: 2'25"

Glee for Trombone Quartet

John Wall Calcott
Arranged by James Moule

Allegro vivace ♩ = 120

1st Trombone *f* *mf* *mf*

2nd Trombone *f* *mf* *mp* *mf*

3rd Trombone *f* *mf* *mp* *mf*

E♭ Tuba *f* *mf* *mp*

Trom 1 *p*

Trom 2 *p*

Trom 3

E♭ Tu. *p*

Andante ♩ = 96

Trom 1 *mf* *f* *Dolce* *mf* *p*

Trom 2 *mf* *f* *mf* *p*

Trom 3 *mf* *f* *mf* *p*

E♭ Tu. *mf* *f* *mf* *p*

Trom 1 *pp* *f* *mf* **A**

Trom 2 *pp* *f*

Trom 3 *pp* *f* *mf*

E♭ Tu. *pp* *f* *mf*

30 *rit.* *Tempo primo*

Trom 1 *ff* *f* *p* *f*

Trom 2 *ff* *f* *p* *f*

Trom 3 *ff* *f* *p* *f*

E♭ Tu. *ff* *f* *p* *f*

37 **B**

Trom 1 *ff* *mp* *p*

Trom 2 *ff* *mp* *p*

Trom 3 *ff* *mp* *p*

E♭ Tu. *ff* *mp* *p*

44 **C**

Trom 1 *ff* *mf*

Trom 2 *ff* *mf*

Trom 3 *ff* *mf*

E♭ Tu. *ff* *mf*

52 *rit.*

Trom 1 *f* *mp* *f* *ff*

Trom 2 *f* *mp* *f* *ff*

Trom 3 *f* *mp* *f* *ff*

E♭ Tu. *f* *mp* *f* *ff*

GO, IDLE BOY

1st Trombone

Glee for Trombone Quartet

Duration: 2'25"

John Wall Calcott
Arranged by James Moule

Allegro vivace ♩ = 120

Andante ♩ = 96

Dolce

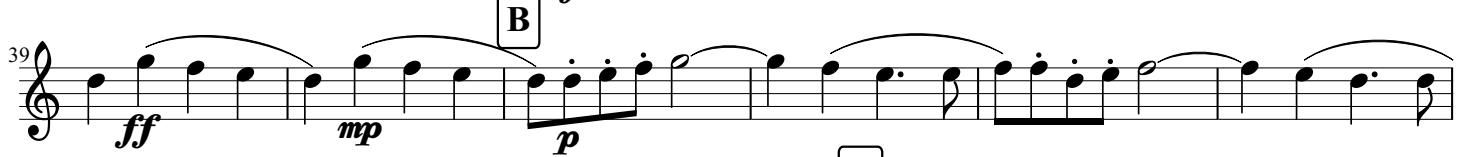

GO, IDLE BOY

2nd trombone

Glee for Trombone Quartet

Duration: 2'25"

John Wall Calcott
Arranged by James Moule

Allegro vivace ♩ = 120

GO, IDLE BOY

3rd trombone

Glee for Trombone Quartet

Duration: 2'25"

John Wall Calcott
Arranged by James Moule

Allegro vivace ♩ = 120

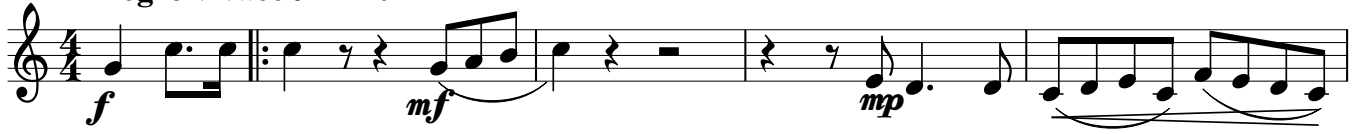

Andante ♩ = 96

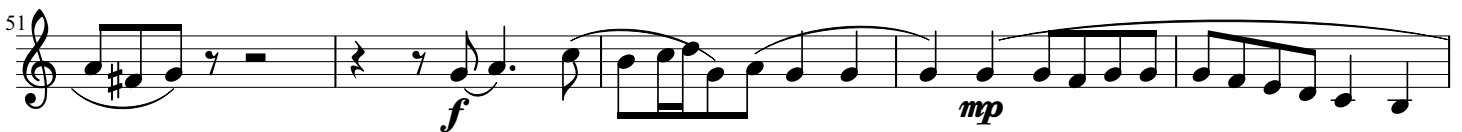
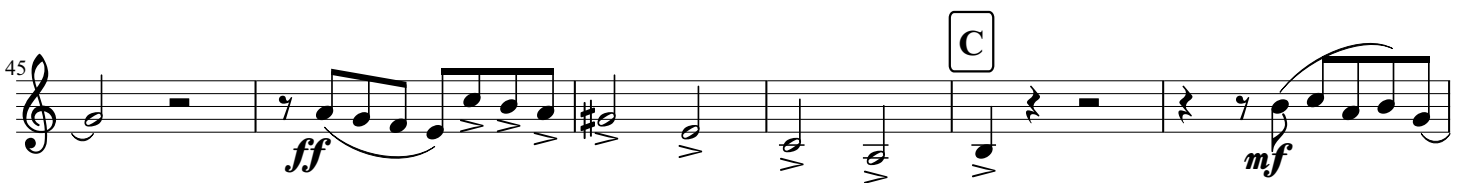
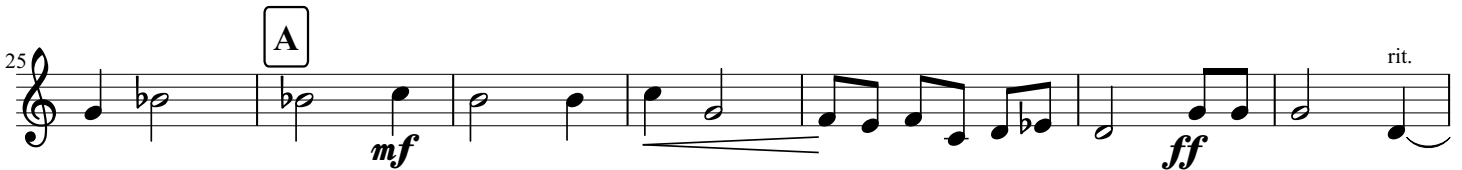
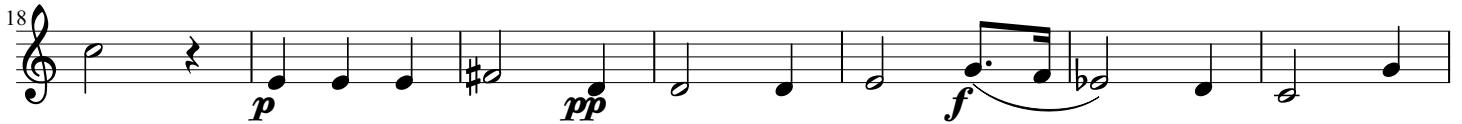

GO, IDLE BOY

4 Eb Bass

Glee for Trombone Quartet

Duration: 2'25"

John Wall Calcott
Arranged by James Moule

Allegro vivace ♩ = 120

Andante ♩ = 96

