

# LONGITUDE

Duration: 3'50"

## Glee for Brass Trio

Benjamin Cooke (1734-1793)

Arranged by James Moule

**Largo** ♩ = 60      **Allegro** ♩ = 180

1st Cornet  
2nd Cornet  
Eb Tuba

**A**

**B**

**C**

**D**

**Adagio**      **Allegro moderato** ♩ = 80

*mf* *p* *f* *non legato*

66

73

79

85

92

99

**E**

**F**

**G**

**H**

non legato

*p*

*mf*

*f*

*cresc.*

106 I

*f* *p* *f* *mf*

113

*p* *f* *p* *f*

119 **Moderato** ♩ = 120

*p* *mp* *mp*

J

129

*f* *p* *f* *p*

K

141

*f* *mf* *f* *mf* *f* *mf*

154

*ff* *mf* *p* *pp* *ff* *mf* *p* *pp*

## 1st Cornet

## LONGITUDE

Duration: 3'50"

## Glee for Brass Trio

Benjamin Cooke (1734-1793)

Arranged by James Moule

**Largo** ♩ = 60

**Allegro** ♩ = 180

**Adagio**

**Allegro moderato** ♩ = 80

**non legato**

**mf** **f** **p** **mp** **ff** **pp**

**A** **B** **C** **D** **E** **F**

8

15

25

34

43

52

63

69

74

79

2

## 2nd Cornet

## LONGITUDE

Duration: 3'50"

## Glee for Brass Trio

Benjamin Cooke (1734-1793)

Arranged by James Moule

**Largo** ♩ = 60      **Allegro** ♩ = 180

8 **A** *f* *p*

18 **B** *f* *mp*

27 *p* *mf* *p* *mf*

36 **C** *p* *f* *p*

45 **D** *mf* *p* *f*

56 **Adagio** *mf* *p*

63 **Allegro moderato** ♩ = 80 *non legato* *mf* *f*

70 **E** *non legato* *p* *f*

77 **F** *p* *f*

2

82

*mp* *mf* *f*

87

*p*

94

*mp* *cresc.-----* *f*

100 **H**

*p* *f* *p*

106

*f* *p* *f* *mf*

112 **I**

*p* *f*

118 **Moderato** ♩ = 120

*p* *mp*

124 **J**

*f*

133

*p* *f* *p* *f*

143 **K**

*mf* *ff*

155

*mf* *p* *pp*

## 2. Eb Horn

## LONGITUDE

Duration: 3'50"

## Glee for Brass Trio

Benjamin Cooke (1734-1793)

Arranged by James Moule

**Largo** ♩ = 60      **Allegro** ♩ = 180

9 **A** *f* *p* *f*

20 **B** *mp* *p* *mf*

30 **C** *p* *mf* *p* *f*

40 *p* *mf* *p*

51 **D** *f* *mf* *p* **Adagio**

62 **Allegro moderato** ♩ = 80 *mf* *mf* *f* **non legato**

70 **E** *p* *f* **non legato**

77 **F** *p* *f*

83 *mp* *mf* *f*

2

89 G

96 H

103

109 I

115

121 **Moderato** ♩ = 120 J

131

141 K

153

*p* *p* *mp* *cresc.* *f* *p* *f* *p* *f* *p* *mf* *f* *p* *ff* *mf* *p* *pp*

## 2. French Horn

# LONGITUDE

Duration: 3'50"

Glee for Brass Trio

Benjamin Cooke (1734-1793)

Arranged by James Moule

**Largo** ♩ = 60      **Allegro** ♩ = 180

9 **A** *f* *p* *f*

20 **B** *mp* *p* *mf*

30 **C** *p* *mf* *p* *f*

40 *p* *mf* *p*

51 **D** *f* *mf* *p* **Adagio**

62 **E** *mf* *mf* *f* **Allegro moderato** ♩ = 80 *non legato*

70 *p* *f* *non legato*

77 **F** *p* *f*

83 *mp* *mf* *f*

2

89 G

*p* *p* *mp* *cresc. ---*

96 H

*(cresc.) ----- f* *p* *f*

103

*p* *f* *p*

109 I

*f* *mf* *p*

115

*f* *p*

121 **Moderato** ♩ = 120 J

*mp* *f*

131

*p* *f* *p*

141 K

*f* *mf*

153

*ff* *mf* *p* *pp*

## Eb Tuba

## LONGITUDE

Duration: 3'50"

## Glee for Brass Trio

Benjamin Cooke (1734-1793)

Arranged by James Moule

**Largo** ♩ = 60

**Allegro** ♩ = 180

7 **A**

16 **B**

26 **C**

41 **D**

52 **E**

63 **F**

**Adagio**

**Allegro moderato** ♩ = 80  
non legato

*mf* *f* *mf* *p* *f* *mp* *p* *f* *mp*

84

*mf*

89 **G**

*p* *f* *p*

94 **H**

*cresc.* *f*

101

*p* *f* *p* *f*

107 **I**

*p* *f* *mf*

113

*p* *f*

118 **Moderato** ♩ = 120

*p* *mp*

124 **J**

*f*

133

*p* *f* *p* *f*

143 **K**

*mf* *ff*

155

*mf* *p* *pp*

## Tuba

## LONGITUDE

Duration: 3'50"

## Glee for Brass Trio

Benjamin Cooke (1734-1793)

Arranged by James Moule

**Largo** ♩ = 60

**Allegro** ♩ = 180

*mf*

7 **A**

16 *p* *f* *mp* **B**

26 *p* *f* **C**

41 *p* *mf* **D**

52 *p* *f* *mf* *p* **D**

**Adagio**

63 **Allegro moderato** ♩ = 80  
non legato *mf* *mf*

69 *f* *p* **E**

75 non legato *f*

79 *p* *f* *mp* **F**

2

84

89

94

101

107

113

118

124

133

143

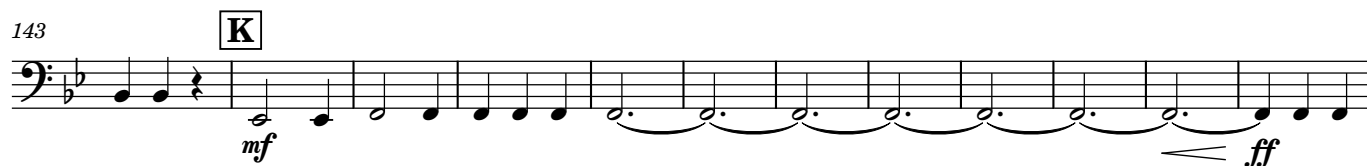

155

