

PRELUDE Op. 156 No.7

for Brass Quintet

Duration: 1'30"

Gustav Merkel (1827 -1885)
Arranged by James Moule

Allegro risoluto ♩ = 112

1st Cornet
2nd Cornet
3. Eb Horn
4. Euphonium
5. Eb Tuba

f

f

f

f

f

8

A

mf

mf

f

mf

f

mf

mf

14

B

f

f

f

f

19

24 **C**

29

35 **D**

1st Cornet

PRELUDE Op. 156 No.7

for Brass Quintet

Duration: 1'30"

Gustav Merkel (1827 -1885)
Arranged by James Moule

Allegro risoluto ♩ = 112

6 **A** *mf*

11 *f*

15 **B**

21 **C** *ff*

28

34 **D** *Riten.*

2nd Cornet

PRELUDE Op. 156 No.7

for Brass Quintet

Duration: 1'30"

Gustav Merkel (1827 -1885)
Arranged by James Moule

Allegro risoluto ♩ = 112

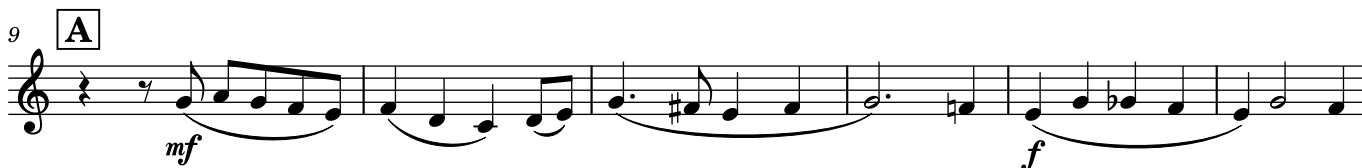

3. Eb Horn

PRELUDE Op. 156 No.7

for Brass Quintet

Duration: 1'30"

Gustav Merkel (1827 -1885)
Arranged by James Moule

Allegro risoluto ♩ = 112

4. Euphonium

PRELUDE Op. 156 No.7

for Brass Quintet

Duration: 1'30"

Gustav Merkel (1827 -1885)
Arranged by James Moule

Allegro risoluto ♩ = 112

5. Eb Tuba

PRELUDE Op. 156 No.7

for Brass Quintet

Duration: 1'30"

Gustav Merkel (1827 -1885)
Arranged by James Moule

Allegro risoluto ♩ = 112

f

8

A

mf *f*

15

B

f

23

C

ff

28

28

33

D

Riten.

4. Trombone

PRELUDE Op. 156 No.7

for Brass Quintet

Duration: 1'30"

Gustav Merkel (1827 -1885)
Arranged by James Moule

Allegro risoluto ♩ = 112

f

7 **A** *mf*

12 *f*

16 **B**

21 **C** *ff*

28

32 **D**

37 *Riten.*

5. Tuba

PRELUDE Op. 156 No.7

for Brass Quintet

Duration: 1'30"

Gustav Merkel (1827 -1885)
Arranged by James Moule

Allegro risoluto ♩ = 112

