

POSTLUDE Op.160 No.19

for Brass Quintet

Gustav Merkel (1827-1885)

Arranged by James Moule

Duration: 1'35"

Allegro risoluto ♩ = 120

1st Cornet
2nd Cornet
3. Horn in Eb
4. Euphonium
5. Eb Tuba

f

6

14

A

mf

19

mf *f* *f* *f* *f*

tr

25

B

f *f*

31

C

ff *ff* *ff* *ff* *ff*

41

1st Cornet

POSTLUDE Op.160 No.19

for Brass Quintet

Duration: 1'35"

Gustav Merkel (1827-1885)

Arranged by James Moule

Allegro risoluto ♩ = 120

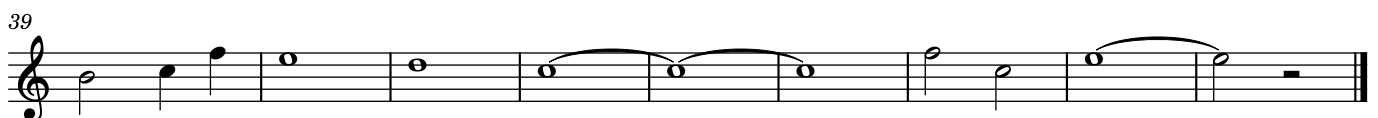
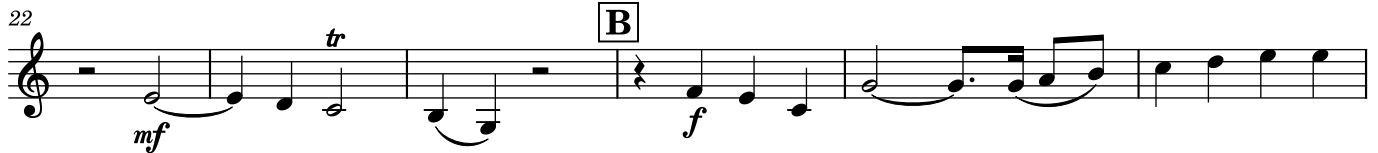

2nd Cornet

POSTLUDE Op.160 No.19

for Brass Quintet

Duration: 1'35"

Gustav Merkel (1827-1885)
Arranged by James Moule

Allegro risoluto ♩ = 120

3. Horn in Eb

POSTLUDE Op.160 No.19

for Brass Quintet

Duration: 1'35"

Gustav Merkel (1827-1885)

Arranged by James Moule

Allegro risoluto ♩ = 120

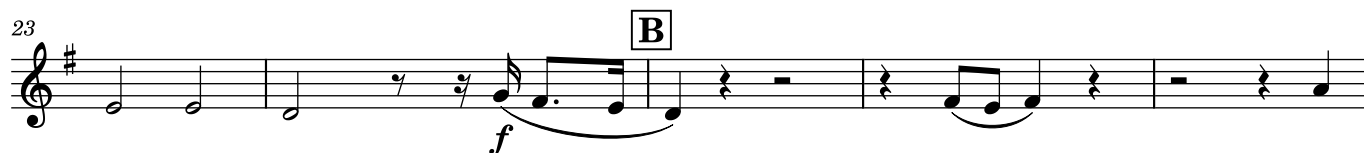

4. Euphonium

POSTLUDE Op.160 No.19

for Brass Quintet

Duration: 1'35"

Gustav Merkel (1827-1885)

Arranged by James Moule

Allegro risoluto ♩ = 120

5

11

16 **A**

19

22 **B**

26

31 **C**

39

5. Eb Tuba

POSTLUDE Op.160 No.19

for Brass Quintet

Duration: 1'35"

Gustav Merkel (1827-1885)

Arranged by James Moule

Allegro risoluto ♩ = 120

3. French Horn POSTLUDE Op.160 No.19

for Brass Quintet

Duration: 1'35"

Gustav Merkel (1827-1885)

Arranged by James Moule

Allegro risoluto ♩ = 120

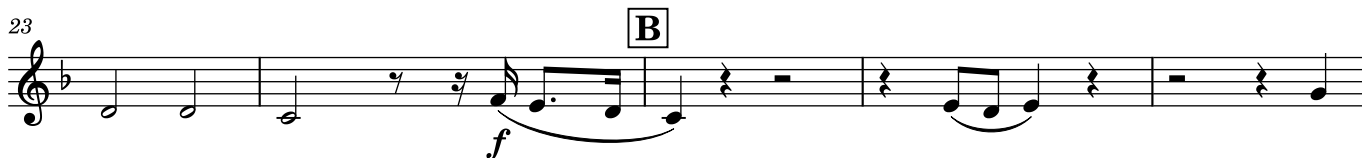
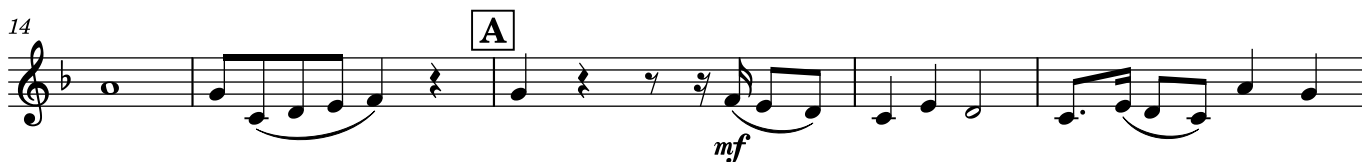

4. Trombone

POSTLUDE Op.160 No.19

for Brass Quintet

Duration: 1'35"

Gustav Merkel (1827-1885)

Arranged by James Moule

Allegro risoluto ♩ = 120

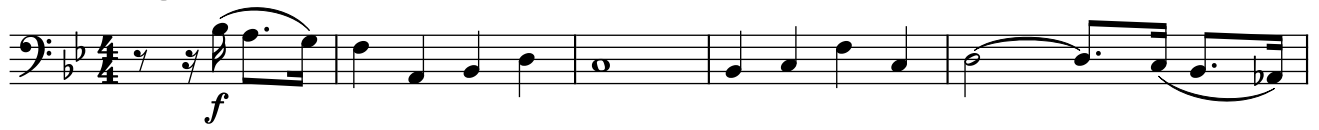

5

11

16

A

20

23

B

28

34

C

41

5. Tuba

POSTLUDE Op.160 No.19

for Brass Quintet

Duration: 1'35"

Gustav Merkel (1827-1885)

Arranged by James Moule

Allegro risoluto ♩ = 120

