

BACCHUS, JOVE'S DELIGHTFUL BOY

Duration: 2 minutes

Glee for Brass Trio

Thomas Norris (1741-1790)

Arranged by James Moule

Vivace ♩ = 132

1st Cornet
2nd Cornet
Eb Tuba

mf

7

p

Allegretto ♩ = 72

13

mf

20

A

p

26

mf

p

32

mp *mp* *f* *f* *f*

38

ff *ff* *ff* *ff* *ff*

43 **B**

mp *mf* *p* *mf* *mf* *p*

51 **C**

f *p* *mf* *p* *mf* *mf*

59

p *f* *p* *f* *p* *f*

BACCHUS, JOVE'S DELIGHTFUL BOY

1st Cornet

Duration: 2 minutes

Glee for Brass Trio

Thomas Norris (1741-1790)

Arranged by James Moule

Vivace ♩ = 132

mf

6

p

Allegretto ♩ = 72

12

mf

19

24

A

p *mf* *p*

30

mp

37

f

42

B

ff *mp* *mf* *p*

48

mf *f*

54

C

p *mf* *p*

60

f *p* *f*

BACCHUS, JOVE'S DELIGHTFUL BOY

2nd Cornet

Duration: 2 minutes

Glee for Brass Trio

Thomas Norris (1741-1790)

Arranged by James Moule

Vivace ♩ = 132

BACCHUS, JOVE'S DELIGHTFUL BOY

E♭ Tuba

Glee for Brass Trio

Thomas Norris (1741-1790)

Arranged by James Moule

Duration: 2 minutes

Vivace ♩ = 132

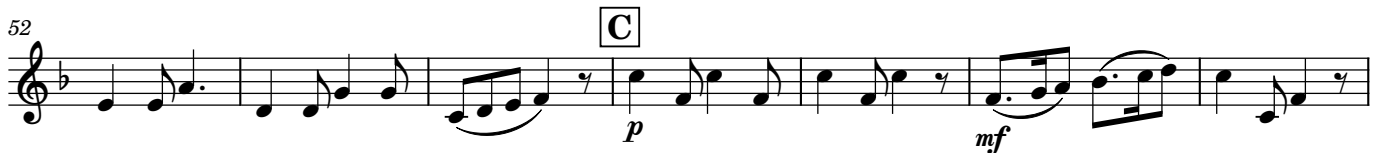

BACCHUS, JOVE'S DELIGHTFUL BOY

Duration: 2 minutes

Glee for Brass Trio

Thomas Norris (1741-1790)

Arranged by James Moule

Vivace ♩ = 132

1st Baritone

2nd Baritone

E♭ Tuba

mf

mf

mf

6

p

p

p

Allegretto ♩ = 72

12

mf

mf

mf

18

24

A

p

p

mf

mf

p

mf

29

p

mp

p

mp

35

f

f

f

39

B

ff

mp

ff

mp

ff

mp

44

mf

p

mf

mf

p

mf

p

mf

51

C

f

p

mf

f

p

mf

f

p

mf

58

p

f

p

f

p

f

p

f

BACCHUS, JOVE'S DELIGHTFUL BOY

1st Baritone

Glee for Brass Trio

Thomas Norris (1741-1790)

Duration: 2 minutes

Arranged by James Moule

Vivace ♩ = 132

BACCHUS, JOVE'S DELIGHTFUL BOY

2nd Baritone

Glee for Brass Trio

Thomas Norris (1741-1790)

Duration: 2 minutes

Arranged by James Moule

Vivace ♩ = 132

BACCHUS, JOVE'S DELIGHTFUL BOY

Tuba

Glee for Brass Trio

Thomas Norris (1741-1790)

Arranged by James Moule

Duration: 2 minutes

Vivace ♩ = 132

6

10

Allegretto ♩ = 72

15

21

A

27

35

40

B

44

50

C

56

61
