

2. SICILIENNE and FINALE

G.F. Handel (1685-1759)

Arranged by James Moule

Duration: 3'45"

from Organ Concerto Op.4 No.5

Alla Siciliana ♩ = 60

G

8

Sop. Cnt.

1st Cnt.

2nd Cnt.

Flghn.

1st Hn.

2nd Hn.

Euph.

E♭ Bs.

Org.

Adagio

Presto ♩ = 112

p

mp

f

tr

17 H

Sop. Cnt.
1st Cnt.
2nd Cnt.
Flghn.
1st Hn.
2nd Hn.
Euph.
Eb Bs.
Org.

25 *tr*

Sop. Cnt.

1st Cnt.

2nd Cnt.

Flghn.

1st Hn.

2nd Hn.

Euph.

Eb Bs.

Org.

tr

33

Sop. Cnt.
1st Cnt.
2nd Cnt.
Flghn.
1st Hn.
2nd Hn.
Euph.
Eb Bs.
Org.

40

I

Rit. on repeat

Sop. Cnt.

1st Cnt.

2nd Cnt.

Flghn.

1st Hn.

2nd Hn.

Euph.

E♭ Bs.

Org.

Soprano Cornet 2. SICILIENNE and FINALE

Duration: 3'45" from Organ Concerto Op.4 No.5 G.F. Handel (1685-1759)
Arranged by James Moule

Alla Siciliana ♩ = 60

mp

4

pp

7

G

10

Adagio

14

Presto ♩ = 112

f

7

H

24

I

19

f

46

Rit. on repeat

tr

1st Cornet

2. SICILIENNE and FINALE

from Organ Concerto Op.4 No.5

G.F. Handel (1685-1759)

Arranged by James Moule

Duration: 3'45"

Alla Siciliana ♩ = 60

mp *p* *pp*

4

7 **G**

10 **Adagio**

13 **Presto** ♩ = 112 *f* 7

23 **H** *f* *tr* 19

45 **I** *f* *tr* **Rit. on repeat**

2nd Cornet

2. SICILIENNE and FINALE

from Organ Concerto Op.4 No.5

G.F. Handel (1685-1759)
Arranged by James Moule

Duration: 3'45"

Alla Siciliana ♩ = 60

Flugelhorn

2. SICILIENNE and FINALE

from Organ Concerto Op.4 No.5

G.F. Handel (1685-1759)
Arranged by James Moule

Duration: 3'45"

Alla Siciliana ♩ = 60

12 **Adagio** **Presto** ♩ = 112

16 **7** **H**

25 **19** **I**

46 **Rit. on repeat**

1st Horn

2. SICILIENNE and FINALE

from Organ Concerto Op.4 No.5

G.F. Handel (1685-1759)

Arranged by James Moule

Duration: 3'45"

Alla Siciliana ♩ = 60

French Horn 1 2. SICILIENNE and FINALE

from Organ Concerto Op.4 No.5

G.F. Handel (1685-1759)
Arranged by James Moule

Duration: 3'45"

Alla Siciliana ♩ = 60

2nd Horn

2. SICILIENNE and FINALE

from Organ Concerto Op.4 No.5

G.F. Handel (1685-1759)

Arranged by James Moule

Duration: 3'45"

Alla Siciliana ♩ = 60

2. SICILIENNE and FINALE

2nd French Horn

from Organ Concerto Op.4 No.5

G.F. Handel (1685-1759)

Duration: 3'45"

Arranged by James Moule

Alla Siciliana ♩ = 60

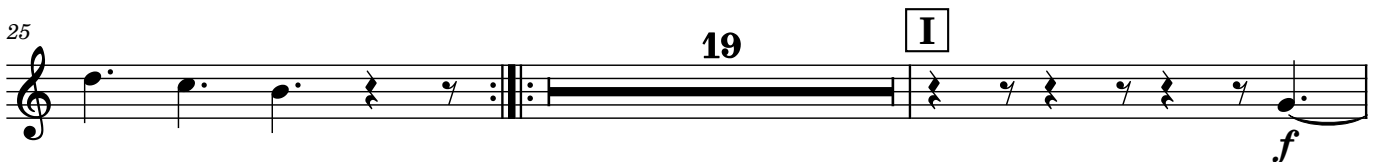
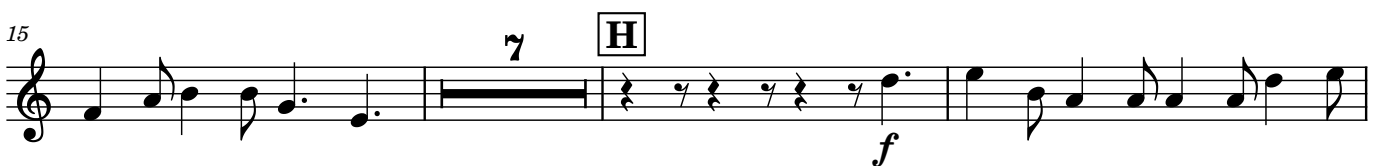
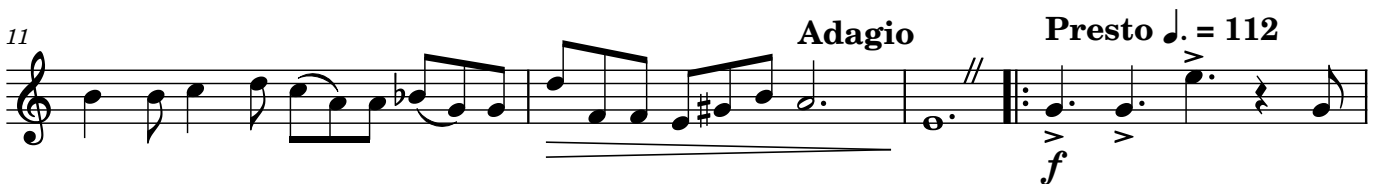

Rit. on repeat

Euphonium

2. SICILIENNE and FINALE

from Organ Concerto Op.4 No.5

G.F. Handel (1685-1759)
Arranged by James Moule

Duration: 3'45"

Alla Siciliana ♩ = 60

Euphonium

2. SICILIENNE and FINALE

from Organ Concerto Op.4 No.5

G.F. Handel (1685-1759)
Arranged by James Moule

Duration: 3'45"

Alla Siciliana ♩ = 60

E♭ Bass

2. SICILIENNE and FINALE

from Organ Concerto Op.4 No.5

G.F. Handel (1685-1759)

Arranged by James Moule

Duration: 3'45"

Alla Siciliana ♩ = 60

Tuba

2. SICILIENNE and FINALE

from Organ Concerto Op.4 No.5

G.F. Handel (1685-1759)
Arranged by James Moule

Duration: 3'45"

Alla Siciliana ♩ = 60

6

12 8

mp

3

6

G

mp *mp* *mp*

9

mp *mp* *mp*

12

Adagio **Presto** ♩ = 112

f

7

23

H

f

19

45

I

f

Rit. on repeat

Organ

2. SICILIENNE and FINALE

Duration: 3'45"

from Organ Concerto Op.4 No.5

G.F. Handel (1685-1759)
Arranged by James Moule

Alla Siciliana ♩ = 60

mf

mp

5

8

11

Adagio

tr

Presto ♩ = 112

f

15

18

21

G

H

24 *tr*

28

31

33

35

38

41

44 **I** Rit. on repeat *tr*