

# RED O'ER THE FOREST

Quartet for Brass

Duration: 2'20"

Samuel Reay  
(1828 - 1905)

**Alla marcia** ♩ = 92

B♭ Cornet  
E♭ Horn  
Baritone Horn  
E♭ Tuba

7

B♭ Cnt. **A** legato  
E♭ Hrnt.  
Bar. Hn.  
E♭ Tu.

13

**Allegretto** ♩ = 104

B♭ Cnt. rit.  
E♭ Hrnt.  
Bar. Hn.  
E♭ Tu.

22 **B**

B♭ Cnt. *p*

E♭ Hrnt. *p*

Bar. Hn. *p*

E♭ Tu. *p*

29 **C**

B♭ Cnt. *p*

E♭ Hrnt. *p*

Bar. Hn. *p*

E♭ Tu. *p*

38 *rit.* **Tempo I**

B♭ Cnt. *mf* *p* *p*

E♭ Hrnt. *mf* *p* *p*

Bar. Hn. *mf* *p* *p*

E♭ Tu. *mf* *p* *p*

45 **D**

B♭ Cnt. *p*

E♭ Hrnt. *p*

Bar. Hn. *p*

E♭ Tu. *p*

Allegretto ♩ = 104

50

B♭ Cnt. *f* *f*

E♭ Hrnt. *f* *f*

Bar. Hn. *f* *f*

E♭ Tu. *f* *f*

56

B♭ Cnt. *mf* **E**

E♭ Hrnt. *mf* *mf*

Bar. Hn. *mf* *mf*

E♭ Tu. *mf* *mf*

64

B♭ Cnt. *p*

E♭ Hrnt. *p*

Bar. Hn. *p*

E♭ Tu. *p*

72

B♭ Cnt. *mf* *f* rit.

E♭ Hrnt. *mf* *f*

Bar. Hn. *mf* *f*

E♭ Tu. *mf* *f*

# RED O'ER THE FOREST

## 1. Bb Cornet

Quartet for Brass

Duration:

Samuel Reay  
(1828 - 1905)

Alla marcia ♩ = 92

Allegretto ♩ = 104

Measures 14-23. Dynamics: *p*, *mf*. Marking: *rit.*

Measures 24-32. Dynamics: *p*. Brackets labeled **B** and **C**.

Measures 33-43. Dynamics: *mf*. Markings: *rit.*, *Tempo I*.

Measures 44-46. Dynamics: *p*.

Measures 47-52. Dynamics: *p*. Bracket labeled **D**.

Allegretto ♩ = 104

Measures 53-62. Dynamics: *f*, *mf*. Bracket labeled **E**.

Measures 63-71. Dynamics: *p*.

Measures 72-78. Dynamics: *mf*, *f*. Marking: *rit.*

# RED O'ER THE FOREST

## 2. Bb Cornet

### Quartet for Brass

Duration: 2'20"

Samuel Reay  
(1828 - 1905)

Alla marcia ♩ = 92

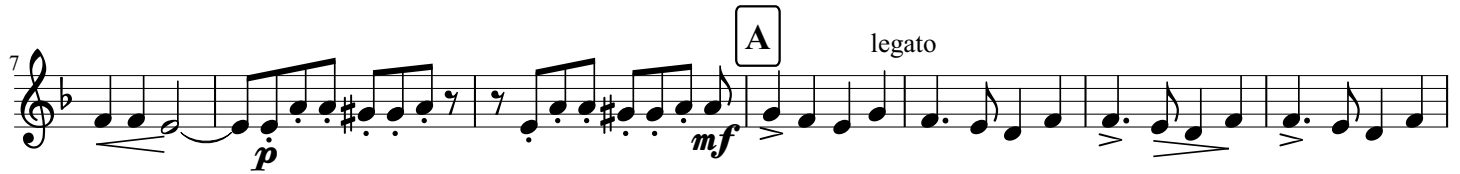
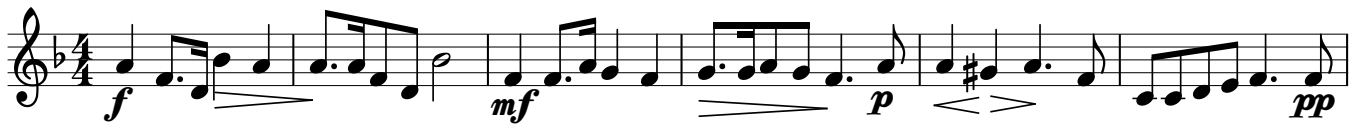

Allegretto ♩ = 104

B

C

Tempo I

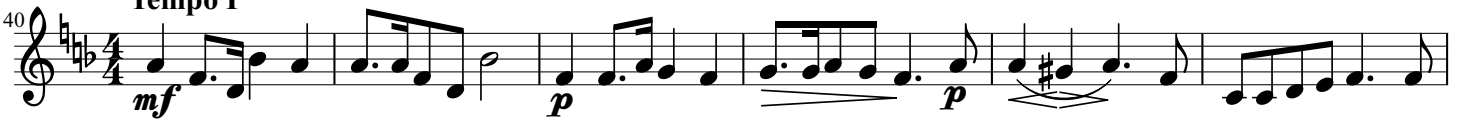

D

Allegretto ♩ = 104

E

# RED O'ER THE FOREST

## 2. Eb horn

Quartet for Brass

Duration: 2'20"

Samuel Reay  
(1828 - 1905)

Alla marcia ♩ = 92

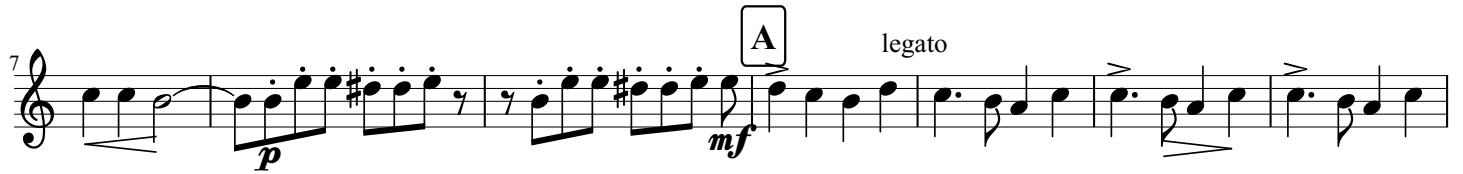

Allegretto ♩ = 104

# RED O'ER THE FOREST

## 3. Baritone Horn

Quartet for Brass

Duration: 2'20"

Samuel Reay  
(1828 - 1905)

Alla marcia ♩ = 92

Allegretto ♩ = 104

Allegretto ♩ = 104

# RED O'ER THE FOREST

## 3. Tenor Horn

Quartet for Brass

Duration: 2'20"

Samuel Reay  
(1828 - 1905)

Alla marcia ♩ = 92

# RED O'ER THE FOREST

## 4. Eb Tuba

Quartet for Brass

Duration: 2'20"

Samuel Reay  
(1828 - 1905)

Alla marcia ♩ = 92

- Measures 26-34:** Section C, marked *Allegretto*. Dynamics range from *p* to *mf*.
- Measures 43-48:** Section D continues, marked *Tempo I*. Dynamics range from *p* to *f*.
- Measures 59-68:** Section E continues, marked *Allegretto*. Dynamics range from *mf* to *f*. The piece ends with a *rit.* marking.