

# When the Saints Go Marching In

Trad. arr. D. Moule

Slowly

2 3 4 5 6

*p*

*p*

*mf*

*p*

7 8 9 10 11 12 13

*mf*

*p*

14 15 16 Quick 17 18 19

*f*

*mf*

*mf*

Copyright Derek Moule, 2003. This piece may be freely copied and performed for non-profit purposes as long as this notice remains. Unauthorised re-selling, recording or performance for profit prohibited.

20 21 22 23 24 25

*f*

26 27 28 29 30 31 32

33 34 35 36 37 38 39

*f*  
*ff*  
*f*

40 41 42 43 44 45 46

47 48 49 50 51

# When the Saints Go Marching In

Trad. arr. D. Moule

Bb Cornet

2 3 4 5 6

*p*

7 8 9 10 11 12 13

14 15 16 17 18 19

*f*

20 21 22 23 24 25

26 27 28 29 30 31 32

33 34 35 36 37 38 39

*f*

40 41 42 43 44 45 46

47 48 49 50 51

*f*

# When the Saints Go Marching In

Trad. arr. D. Moule

Cornet 2

# When the Saints Go Marching In

Trad. arr. D. Moule

Trombone

*mf*

*p*

*mf*

*f*

*ff*

# When the Saints Go Marching In

Trad. arr. D. Moule

Euphonium

2 3 4 5 6

*p*

7 8 9 10 11 12 13

14 15 16 17 18 19

*mf*

20 21 22 23 24 25

26 27 28 29 30 31 32

33 34 35 36 37 38 39

*f*

40 41 42 43 44 45 46

47 48 49 50 51

# When the Saints Go Marching In

Trad. arr. D. Moule

Euphonium

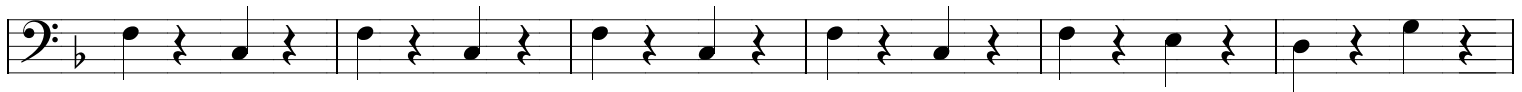
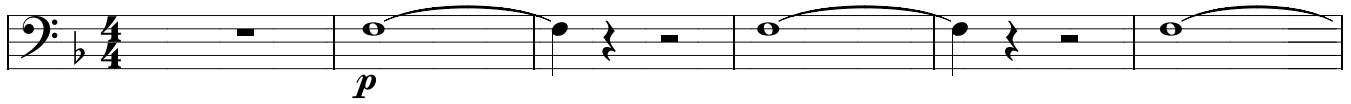

# When the Saints Go Marching In

Trad. arr. D. Moule

E♭ Bass

2 3 4 5 6

*p*

7 8 9 10 11 12 13

*mf*

14 15 16 17 18 19

20 21 22 23 24 25

26 27 28 29 30 31 32

*f*

33 34 35 36 37 38 39

40 41 42 43 44 45 46

47 48 49 50 51

# When the Saints Go Marching In

Trad. arr. D. Moule

Slowly

Trombone

*mf*

*p*

Quick

*mf*

*f*

*ff*

Copyright Derek Moule, 2003. This piece may be freely copied and performed for non-profit purposes as long as this notice remains. Unauthorised re-selling, recording or performance for profit prohibited.

# When the Saints Go Marching In

Slowly

Trad. arr. D. Moule

E♭ Horn

Copyright Derek Moule, 2003. This piece may be freely copied and performed for non-profit purposes as long as this notice remains. Unauthorised re-selling, recording or performance for profit prohibited.