

Overture Part 2 to William Tell

G. Rossini
arr. James Moule

Allegro vivace ♩ = 130

Cornet 1

Cornet 2

Cornet 3

Tenor horn

A

B

Section B consists of eight measures. The first measure is marked with a first ending bracket and a dynamic of *p*. The second measure is marked with a second ending bracket and a dynamic of *ff*. The remaining measures (3-8) continue with a *ff* dynamic. The score is written for four staves in a key signature of one flat.

C

Section C consists of eight measures. The first two measures are marked with first and second ending brackets. The first ending leads to a *p* dynamic, and the second ending leads to a *mf* dynamic. The remaining measures (3-8) continue with a *mf* dynamic. The score is written for four staves in a key signature of one flat.

D

Section D consists of eight measures. The first measure is marked with a dynamic of *p*. The remaining measures (2-8) continue with a *p* dynamic. The score is written for four staves in a key signature of one flat.

Section E, measures 1-10. The score consists of four staves. The first staff has a first ending (1.) and a second ending (2.) leading to a repeat sign. The first ending is marked *p* and the second ending is marked *f*. The second staff has a first ending (1.) and a second ending (2.) leading to a repeat sign. The first ending is marked *f* and the second ending is marked *f*. The third staff has a first ending (1.) and a second ending (2.) leading to a repeat sign. The first ending is marked *f* and the second ending is marked *f*. The fourth staff has a first ending (1.) and a second ending (2.) leading to a repeat sign. The first ending is marked *f* and the second ending is marked *f*. The section ends with a repeat sign and a first ending (1.) marked *f*.

Section F, measures 1-10. The score consists of four staves. The first staff has a first ending (1.) and a second ending (2.) leading to a repeat sign. The first ending is marked *ff* and the second ending is marked *ff*. The second staff has a first ending (1.) and a second ending (2.) leading to a repeat sign. The first ending is marked *ff* and the second ending is marked *ff*. The third staff has a first ending (1.) and a second ending (2.) leading to a repeat sign. The first ending is marked *ff* and the second ending is marked *ff*. The fourth staff has a first ending (1.) and a second ending (2.) leading to a repeat sign. The first ending is marked *ff* and the second ending is marked *ff*. The section ends with a repeat sign and a first ending (1.) marked *ff*.

Section G, measures 1-10. The score consists of four staves. The first staff has a first ending (1.) and a second ending (2.) leading to a repeat sign. The first ending is marked *p* and the second ending is marked *p*. The second staff has a first ending (1.) and a second ending (2.) leading to a repeat sign. The first ending is marked *mp* and the second ending is marked *mp*. The third staff has a first ending (1.) and a second ending (2.) leading to a repeat sign. The first ending is marked *mp* and the second ending is marked *mp*. The fourth staff has a first ending (1.) and a second ending (2.) leading to a repeat sign. The first ending is marked *mf* and the second ending is marked *mf*. The section ends with a repeat sign and a first ending (1.) marked *mf*.

1. 2. **H**

I

J

K

L

fp *ff* *ff* *f* *p* *ff*

M

mp *mp*

ff *ff* *ff*

Overture Part 2 to William Tell

G. Rossini
arr. James Moule

Allegro vivace ♩ = 130

Cornet 1

William Tell
Cornet 1

- Staff 2:** Continues the melodic line.
- Staff 4:** Continues the melodic line.

The score concludes with a double bar line.

Overture Part 2 to William Tell

G. Rossini
arr. James Moule

Allegro vivace ♩ = 130

Cornet 2

William Tell
Cornet 2

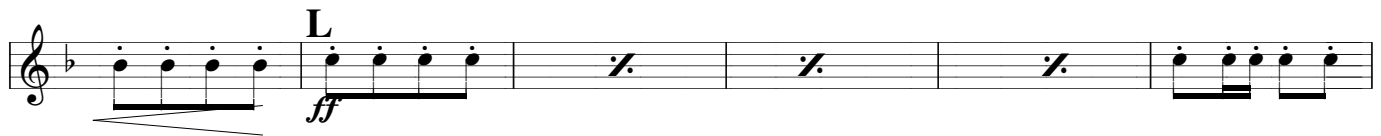

Overture Part 2 to William Tell

G. Rossini
arr. James Moule

Allegro vivace ♩ = 130

Cornet 3

William Tell
Cornet 3

- Staff 1: *f*
- Staff 2: *ff*, **I**
- Staff 3: *p*, **J**, *f*
- Staff 4: *ff*, **K**, *f*
- Staff 5: *ff*, *f*, *mf*
- Staff 6: **L**, *f*, *p*, *ff*
- Staff 7: *mp*, *f*, *ff*
- Staff 8: **M**

Other markings include *GP* (Grave Performance) on staff 6 and various articulation marks such as accents and slurs.

Overture Part 2 to William Tell

G. Rossini
arr. James Moule

Allegro vivace ♩ = 130

Part 3 Tenor horn

f

A
p

f

B
ff

p

C

mf

D
p

f

E
f

F
ff

mp

G

H
pp

William Tell
Part 3 Horn

Overture Part 2 to William Tell

G. Rossini
arr. James Moule

Allegro vivace ♩ = 130

Tenor horn

10

A

B

F

William Tell
4 Horn

Overture Part 2 to William Tell

G. Rossini
arr. James Moule

Allegro vivace ♩ = 130

Part 4 Baritone

10

f

A
p

B
ff

1. 2. *mp* **C**

mf **D**
p

f

1. 2. **E**
f

1. 2. **F**
ff

1. 2. **G**
mf

1. 2. **H**
pp

William Tell
4 Baritone
